

## Hanseatic International Ski Races Saturday 31<sup>st</sup> July and Sunday 1<sup>st</sup> August 2021

Welcome to the official bulletin issued by the organizing committee of the Hanseatic Ski Race event 2021.



For the sixth year we are staging Formula 1, 2 and 3 water ski racing in the Historic Maritime Quarter of Kings Lynn on the South Quay. Ready to rival the Diamond Race which is a world-renowned water ski race in Belgium, close to the Hanseatic town of Antwerp this event will be of a high octane nature with racing speeds of close to 100mph.

Watch from the banks of the River Ouse whilst competitors' race across the choppy water surface. We hope this will be an unforgettable experience and one to continue for years to come.

Many of you will have visited Kings Lynn with it only being 20 miles from Hunstanton where the World Water ski Championships were held in 2005.

Kings Lynn is a historic Market town boasting many Restaurants and shops, and we hope the enclosed information will help you plan your time in Kings Lynn and lead to 2 full days of exciting Ski Racing.



Studio20a



# HISTORY OF KING'S LYNN

King's Lynn, originally known as 'Lin', is thought to have derived its name from the Celtic word for a lake or pool, and it is recorded that a large tidal lake originally covered this area.



In 1101 Bishop Herbert de Losinga of Thetford began the first Medieval town between the Purfleet and Mill Fleet by building St. Margaret's Church (now King's Lynn Minster) and authorising a market. A small prosperous town grew up quite quickly and, in 1204, following a charter from Bishop John de Grey of Norwich, the town became Bishop's Lynn (Lenne Episcopi)

Trade built up along the waterways that stretched inland from Lynn, and the town expanded and quickly filled the space between the two rivers, Millfleet to the south and Purfleet to the north. By the late 12th century, a further period of expansion began, more deliberately planned than the first, with wider straighter streets and a much larger marketplace – this is the second Medieval town between the Purfleet and Gaywood River or Fisher Fleet.

Bishop's Lynn grew rich on trade, both within Britain and abroad.

[The Hanseatic League](#), a powerful German trading organization made up of merchants from North Germany and neighboring countries around the Baltic Sea contributed greatly to this prosperity. The legacy of trade can be found in the many merchant houses and other fascinating buildings in this medieval port. After the dissolution of the monasteries by Henry VIII, Lynn changed its name to Lynn Regis – subsequently King's Lynn – remaining an active port to this day.

# HANSEATIC EVENT PLAN

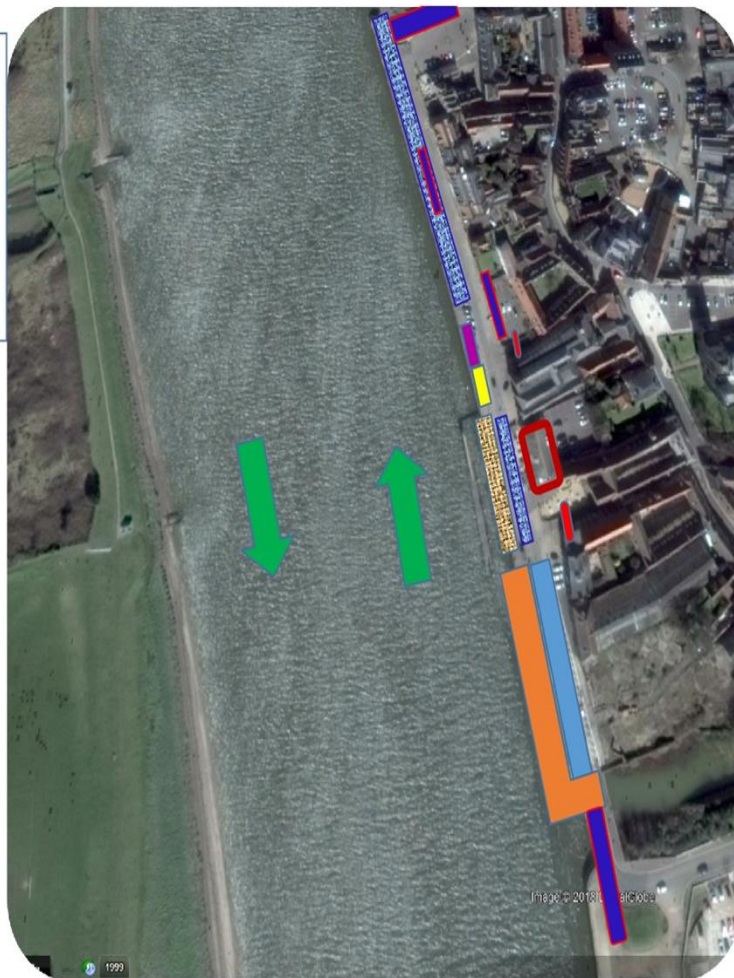

## Hanseatic International Ski Race Site Plan

-  Pit Area
-  Launch Area
-  Race Control
-  VIP Marquee
-  Race Pontoon
-  Sponsor Exhibit Areas
-  Road Closure
-  Event Management Centre
-  Ski Direction
-  Spectator Viewing Areas

# CONTACT INFORMATION

## 1. Race Organizers

Jason Russell [pjrussell1@hotmail.co.uk](mailto:pjrussell1@hotmail.co.uk) 07884001786  
Tom Lumley [tomandmichelle@talktalk.net](mailto:tomandmichelle@talktalk.net) 07768473640

## 2. Officer of the day

Jason Russell.

## 3. Race headquarters

Marriott's Warehouse 01553 818500

## 4. Paramedics

Pro-event Medics

## 5. Judges

Derrick Blackmore, Tony Williams, Barry Frame, Matt Sizer

## 6. Timekeepers /Signing in

Samantha Impey and team

## 7. Launch Crew

Jeff Ling and team along with Peter Carter Haulage Ltd.

## 8. Safety / Rescue rapid response

Richard Stannard

## 9. Jet ski water patrol

Nick Goodale and team

## 10. Risk assessments

Paul Cole

## 11. Scrutineering

Greg Bassam and Harvey Robinson.

## 12. Security

Borough Council of Kings Lynn and West Norfolk.

## 13. Campers / caravans

Martin Bennett [martin.bennett@hunstantoncottages.com](mailto:martin.bennett@hunstantoncottages.com)  
07740055063.

## 14. Harbor Master

Captain Pat Jary [klcb.hm@btconnect.com](mailto:klcb.hm@btconnect.com) 01553 773411

# PROVISIONAL EVENT SCHEDULE

## Friday 30th July

**Scrutineering & Signing In: 15.00 – 18.00**

**Signing in online**

**Scrutineering in the compound**

**18.30 for 19.00 Mayors reception at the Town Hall, King's Lynn**

## Saturday 31<sup>st</sup> July

**07.00 to 09.00 Scrutineering & changes to Signing In:**

**09.00 Safety Crew Briefing:**

**09.15 Briefing**

**10.00 Launching to commence**

Race 1 under 12's and under 15's 10.30 Race duration 15 mins

Race 2 Ladies and F3 11.15 Race duration 20 mins + 1 lap

Race 3 seniors and juniors 12.15 Race duration 20 mins + 1 lap

Power Boat 13.00 Exhibition Display

Race 4 F1/F2 13.45 Race duration 30 mins + 1 lap

Race 5 Open race 14.30 Race duration 20 minutes

Event 6 under 8's 15.15 duration 2 laps

**Presentation 15.45**

Music from Mark Purdey  
and Redemption

18.00 until 22.00

Fireworks over the river 22.00

## Sunday 1st August

**09.00 Safety Crew Briefing**

**09.15 Briefing**

**10.00 Launching to commence**

Race 1 under 12's and under 15's 10.00 Race duration 15 mins

Race 2 Ladies and F3 11.15 Race duration 20 mins + 1 lap

Race 3 seniors and juniors 12.15 Race duration 20 mins + 1 lap

Power Boat 13.00 Exhibition Display

Race 4 F1/F2 13.30 Race duration 30 mins + 1 lap

Race 5 Open 14.30 Race duration 20 mins

Event 6 Under 8s 15.00 duration 2 laps

**Presentation 15.30**

The organizing committee will try their utmost to run the event to schedule, but we would appreciate your cooperation if timings change due to unforeseen circumstances. Finally, we would like to remind everybody that the Great River Ouse is a tidal water and are working within a specific time frame.



# DIRECTIONS

Coming from the Hardwick roundabout

At roundabout take the exit onto Hardwick Road

At Southgate's roundabout take the 3rd exit Signposted Town Centre

At traffic signals turn left onto Mill fleet Signposted Old Town

Continue forward onto Stonegate Street

At mini-roundabout turn left onto Church Street

Turn left onto Bridge Street

Arrive on Boal Quay Car Park

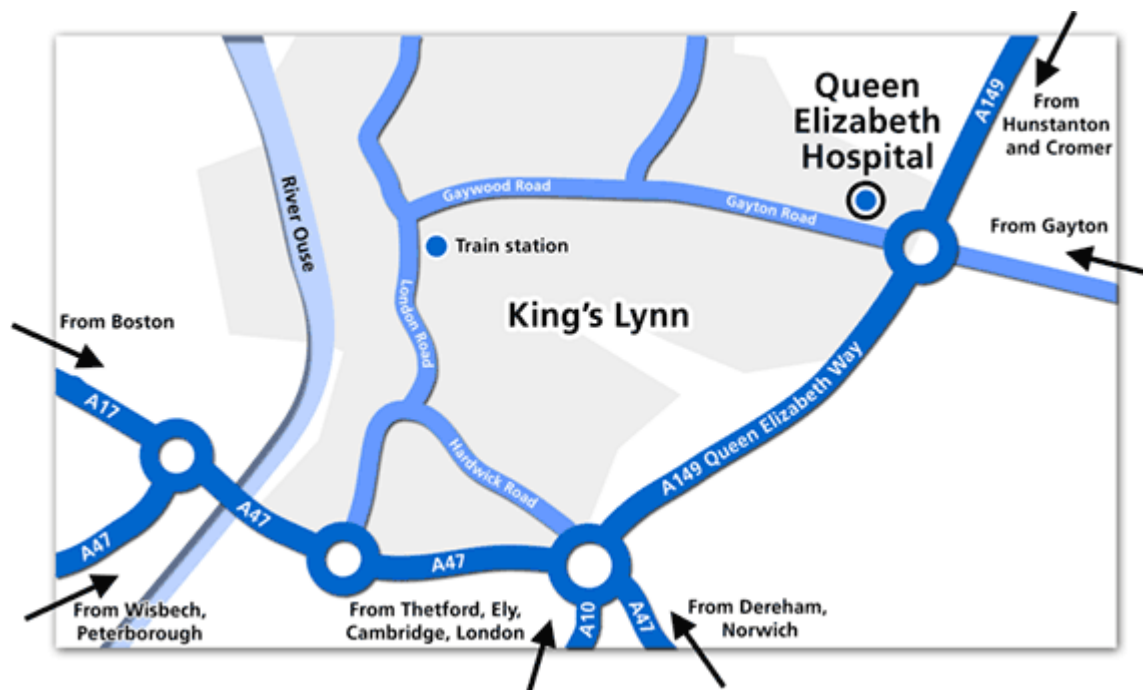

# ACCOMMODATION

The Hub and control building for the whole event including Signing in and Briefings etc will be held at Marriott's warehouse



Marriott's  
Warehouse



## Hotels Nearby and within walking distance

### **The Bank House**

Bank House  
King's Staithe Square  
King's Lynn  
Norfolk  
PE30 1RD

Tel: 01553 660492

Email: [info@thebankhouse.co.uk](mailto:info@thebankhouse.co.uk) [www.thebankhouse.co.uk](http://www.thebankhouse.co.uk)

### **The Globe**

King Street  
Kings Lynn  
Norfolk  
PE30 1EZ  
01553 668000

<http://www.jdwetherspoon.co.uk/home/hotels/globe-hotel>

### **The Dukes Head Hotel**

5-6 Tuesday Market Place  
Kings Lynn  
Norfolk  
PE30 1JS  
0844 4119484  
<http://www.legacy-hotels.co.uk/book-online>

### **Travel Lodge**

Kellard Place  
Kings Lynn  
Norfolk  
PE30 5DG  
Tel 08715591888  
<https://www.travelodge.co.uk/hotelsKings-Lynn>

### **Pinecones Caravan and Camping**

A149 Dersingham Bypass  
Dersingham  
Norfolk  
PE31 6WL  
01733 841170  
[info@pineconescc.co.uk](mailto:info@pineconescc.co.uk)

There is also a local ferry which before and after the racing which is a regular passenger ferry service operating between the historic centre of King's Lynn and West Lynn.

The service has been running since 1285 and provides an ideal way to view the beautiful historic quayside of King's Lynn from the other side of the River Great Ouse at West Lynn.

The Ferry also provides a convenient service for commuters and shoppers who wish to avoid travelling and parking in the town centre.

For Further information please visit [www.visitwestnorfolk.com](http://www.visitwestnorfolk.com)



# Entry Form Hanseatic Ski Race

## King's Lynn 31<sup>st</sup> July and 1<sup>st</sup> August 2021

Details of competitors - Block capitals please

	Skiers Details	Drivers Details	Observers Details
<b>Surname</b>			
<b>Forename</b>			
<b>Address</b>			
<b>Membership No:</b>			
<b>Date of Birth</b>			
<b>Federation.</b>			
<b>License No.</b>			

Details of Boat

Boat Manufacturer \_\_\_\_\_ Length \_\_\_\_\_ Insurance \_\_\_\_\_

Engine Manufacturer \_\_\_\_\_ H.P. --- Boat Number \_\_\_\_\_

I confirm that I have current Third-Party Insurance Cover to the sum of £ \_\_\_\_\_

Class / Formula entered (✓)

F1	F2	F3	Open	Under 12's	Under 15's	Junior Boy	Junior Girl	Lady

Please email this form to [simpey@live.co.uk](mailto:simpey@live.co.uk) Launching will be by crane. Please bring your own straps. All straps must have a valid certificate

## HANSEATIC SKI RACE, SOUTH QUAY, KINGS LYNN,

# NORFOLK PE30 5DT

31<sup>st</sup> July and 1<sup>st</sup> August 2021

## **CAMPER BOOKING FORM**

NAME:

TEAM NAME:

CAMPER REGISTRATION:

LENGTH OF CAMPER:

DATE OF ARRIVAL:

TIME OF ARRIVAL:

**TENTS ARE NOT ALLOWED ON THE CAR PARK. THE NEAREST  
CAMPING FACILITIES ARE AT**

Pinecones Caravan & Camping, A149 Dersingham By-Pass, Dersingham,  
Norfolk PE31 6WL. Tel: 01485 544224 email: [info@pineconescc.co.uk](mailto:info@pineconescc.co.uk)

Please email completed form to:-

[martin.bennett@hunstantoncottages.com](mailto:martin.bennett@hunstantoncottages.com)

